



UNITED STATES DEPARTMENT OF THE INTERIOR
 Bureau of Land Management
 Northwest Oregon District



ALOHA TROUT FOREST MANAGEMENT SCOPING MAP

T. 13 S. - R. 07 W., Sections 27, 33, 35; T. 14 S. - R. 07 W., Sections 3, 5, 15 W.M.

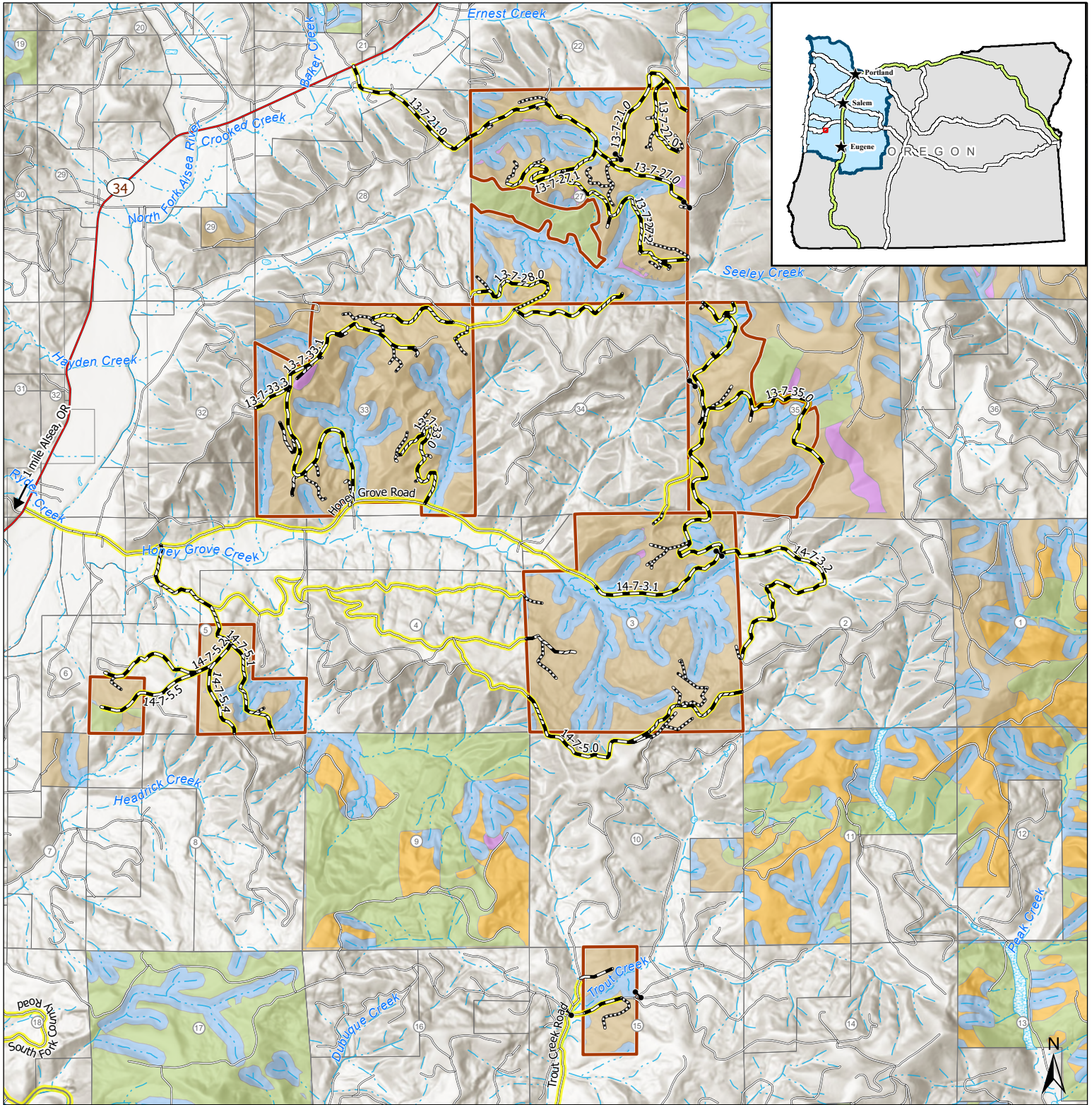

- Road to be Constructed
- Existing Road
- Road to be Improved
- Road to be Renovated
- Haul Route
- Streams
- Waterbody
- Existing Gate
- District Designated Reserve Timber Production Capability Classification
- Late Successional Reserve
- Riparian Reserve
- Harvest Land Base Low Intensity Timber Area
- Harvest Land Base Moderate Intensity Timber Area
- Project Boundary

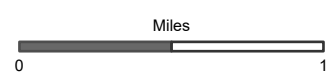

No warranty is made by the Bureau of Land Management as to the accuracy, reliability, or completeness of these data for individual or aggregate use with other data. Original data were compiled from various sources and may be updated without notification.